

## How To Navigate Through This Document

This document is in pdf format. To navigate around the document, open the bookmarks function (if it doesn't automatically), and click on relevant links.

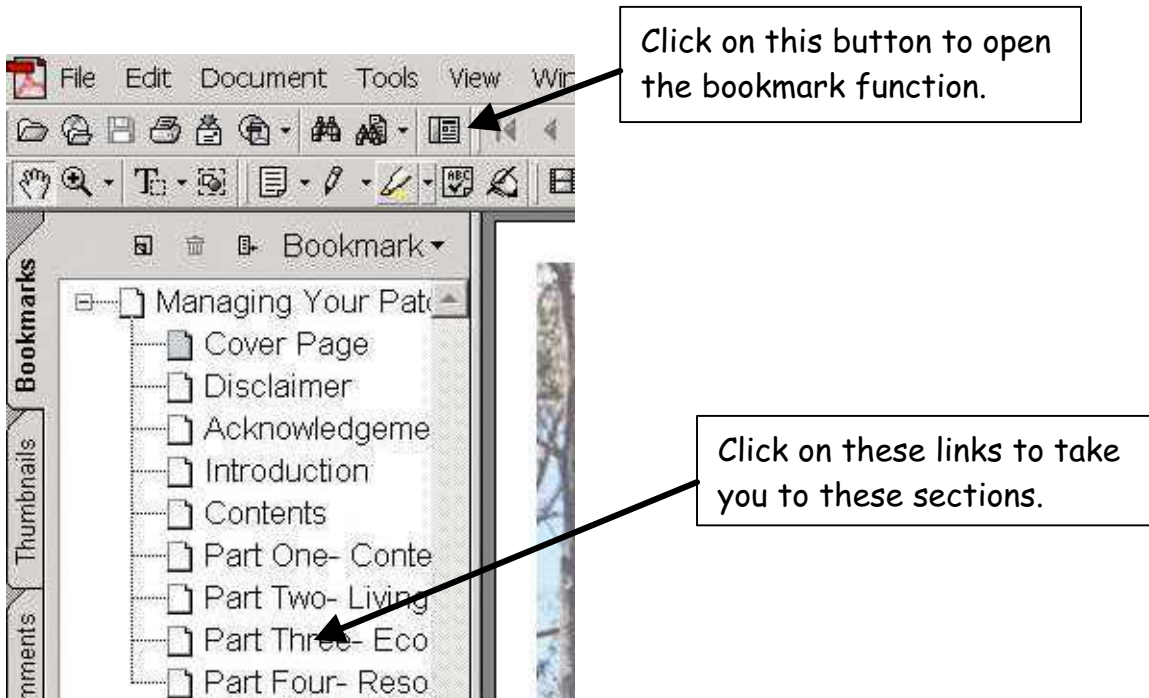

The contents pages within the document are also linked to the relevant pages within the document.

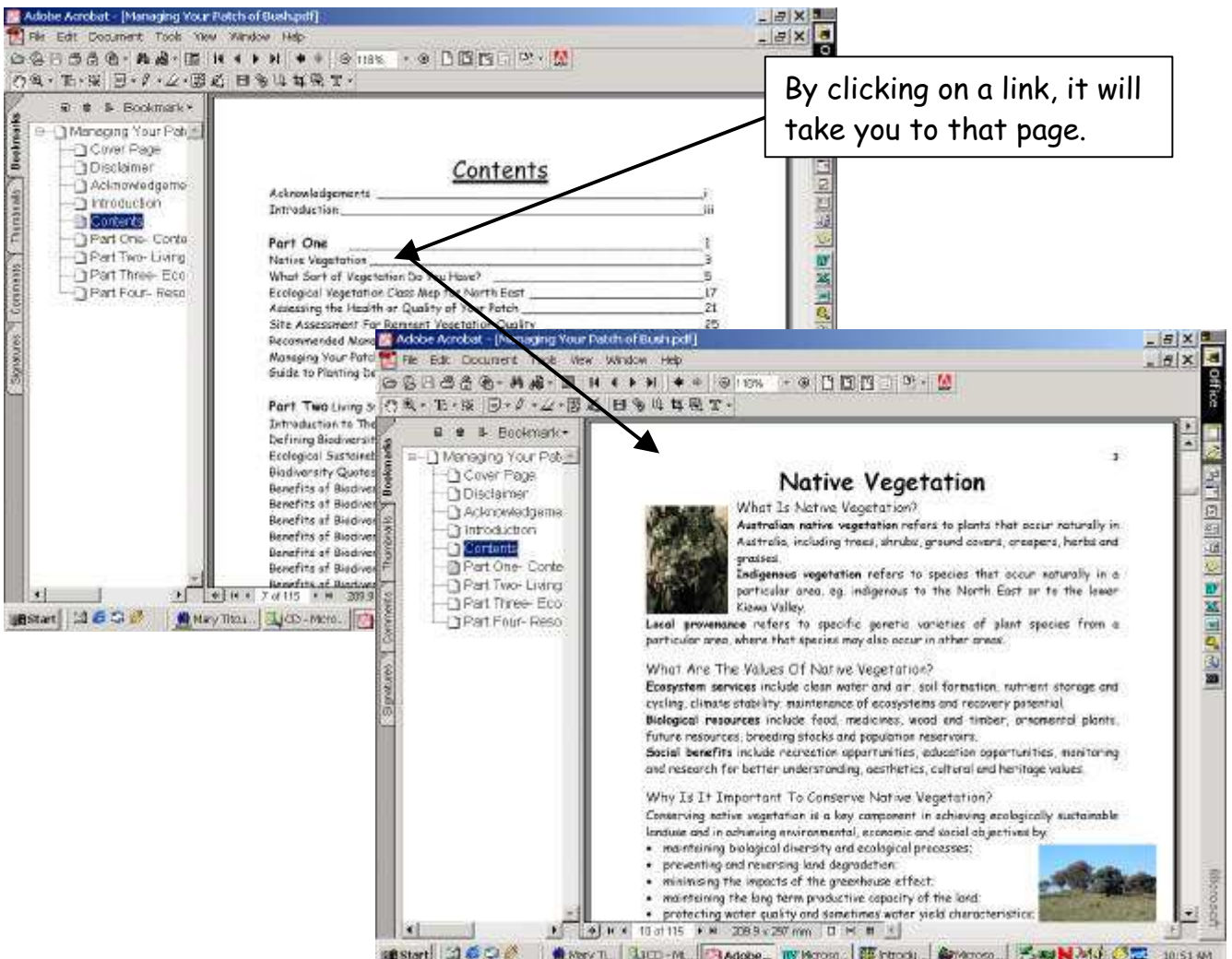

# Managing Your Patch of Bush

Managing  
Your  
Patch of Bush

ISBN 1 74106 056 7

This publication is copyright. Apart from any fair dealing for the purposes of private study, research, criticism or review as permitted under the Copyright Act 1968, no part may be reproduced, copied, transmitted in any form or by any means (electronic, mechanical or graphic) without the prior written permission of the State of Victoria, Department of Natural Resources and Environment. All requests and enquiries should be directed to the Copyright Officer, Library Information Services, Department of Natural Resources and Environment, 5/250 Victoria Parade, East Melbourne, Victoria 3002.

© The State of Victoria, Department of Natural Resources and Environment, 2002.

**Published by**

Department of Natural Resources and Environment



Department of  
Natural Resources  
and Environment

Find more information about DNRE on the Internet at [www.nre.vic.gov.au](http://www.nre.vic.gov.au)

**For more information about this publication, contact:**

Mary Titcumb (Editor)

Department of Natural Resources and Environment

1 McKoy St. Wodonga

Ph. (02) 6055 6111

**Front cover:** Box Ironbark Forest, Chiltern (Photograph by Mary Titcumb).

**Disclaimer**

This publication may be of assistance to you but the State of Victoria and its employees do not guarantee that the publication is without flaw of any kind or is wholly appropriate for your particular purposes and therefore disclaims all liability for any error, loss or other consequence which may arise from you relying on any information in this publication.

## Acknowledgements

This project was funded by the Natural Heritage Trust and supported by the Department of Natural Resources and Environment, the North East Catchment Management Authority, Trust for Nature and Greening Australia.

Many people have assisted in producing this guide. Many thanks to all the people who contributed feedback on drafts: Sue Berwick, Jim Blackney, Andrew Briggs, Rod Clutterbuck, Tom Croft, Rick Felton, Laurell Goldsack, Geoff Holloway, Tony Jarvis, Glen Johnson, Karen Jones, Nigel Jones, Denis Martin, Steve Platt, Kylie Roberts, Geoff Robinson, Fleur Stelling, Donna Stone, James Todd, Marike Van Nouhuys, Linton Voguel and Geoff Williamson. Thankyou for your enthusiasm and support throughout the project. Special thanks are due to Matthew Stanway for producing the maps throughout the kit.

Thankyou also to all those who contributed photographs for the guide.